

PLAN SHOWING PRO: BUILDING IN PLOT NO. 23 B, RAM NAGAR IST CROSS ST, MADRAS. 600082, CDRPN: DN: 50 (NEW) R.S. No. 193 pt. T.S. No. 3/4 & 3/5, BLOCK No. 21 OF PERAVALLORE VILLAGE No. 66.

SCALE: (1" = 8')
1cm = 1m

COLOUR REF: - PLOT LINE

PRO: ROADS.

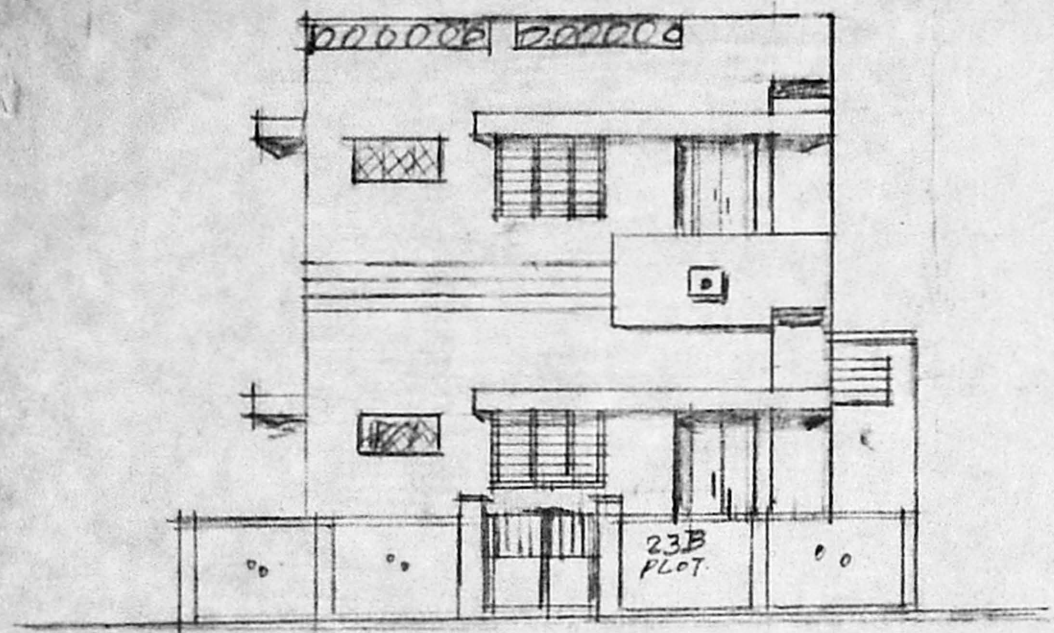

FRONT VIEW

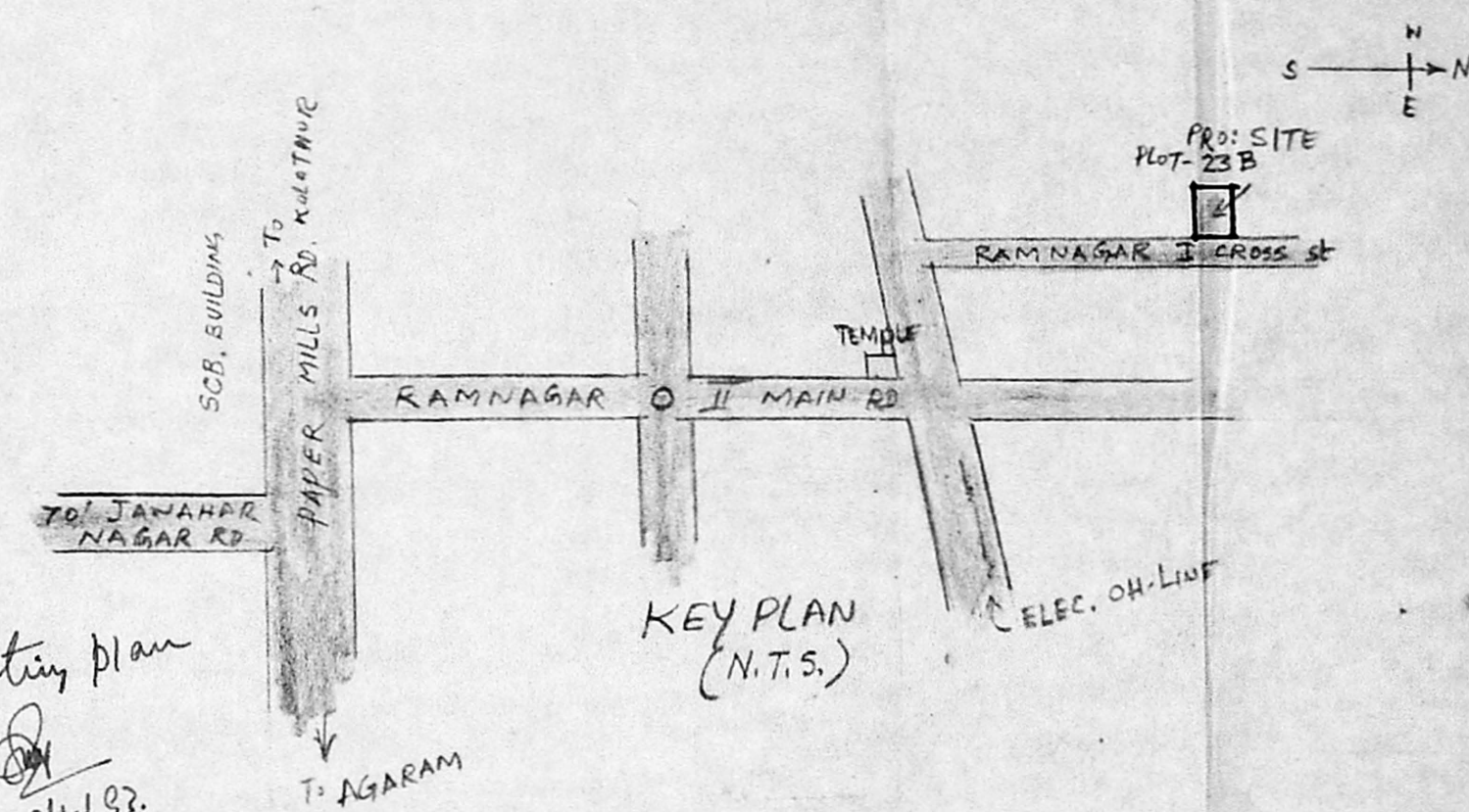
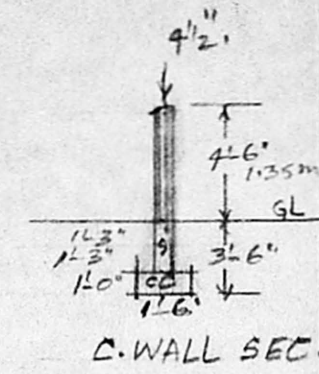
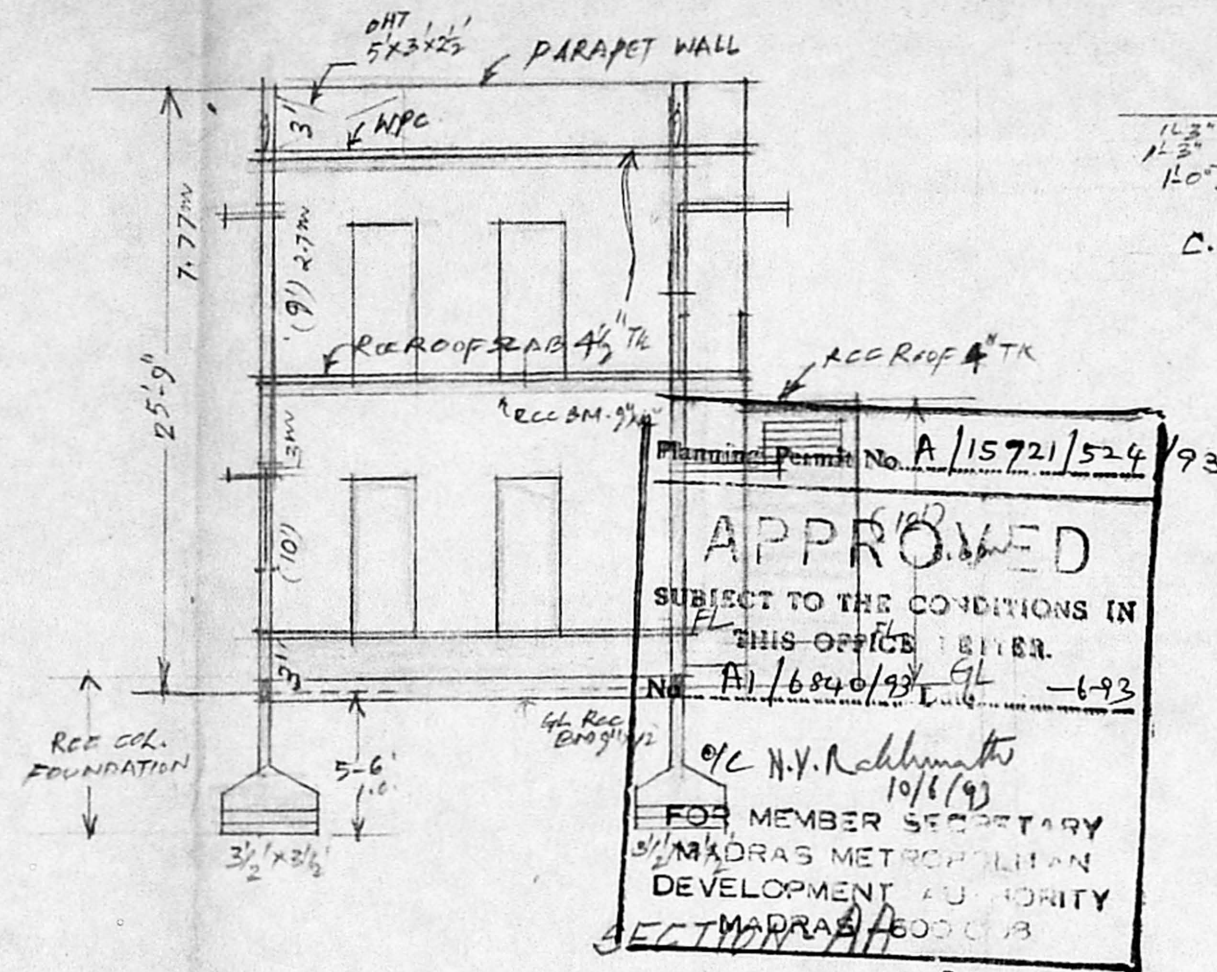

Painting plan
19/4/93.
AI/6840/93.

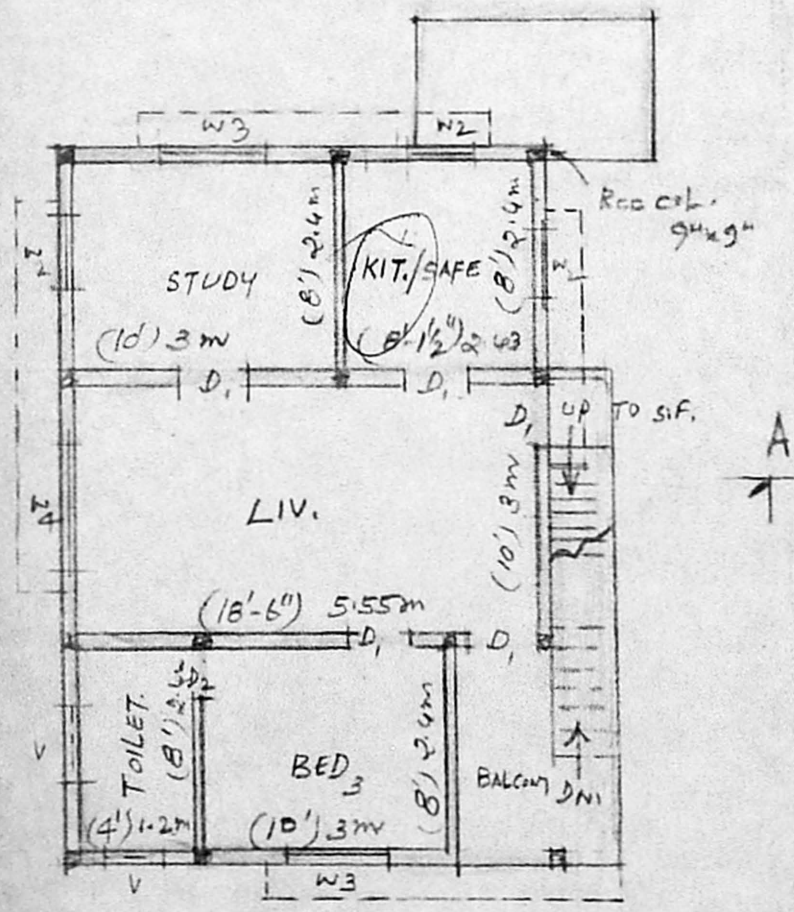
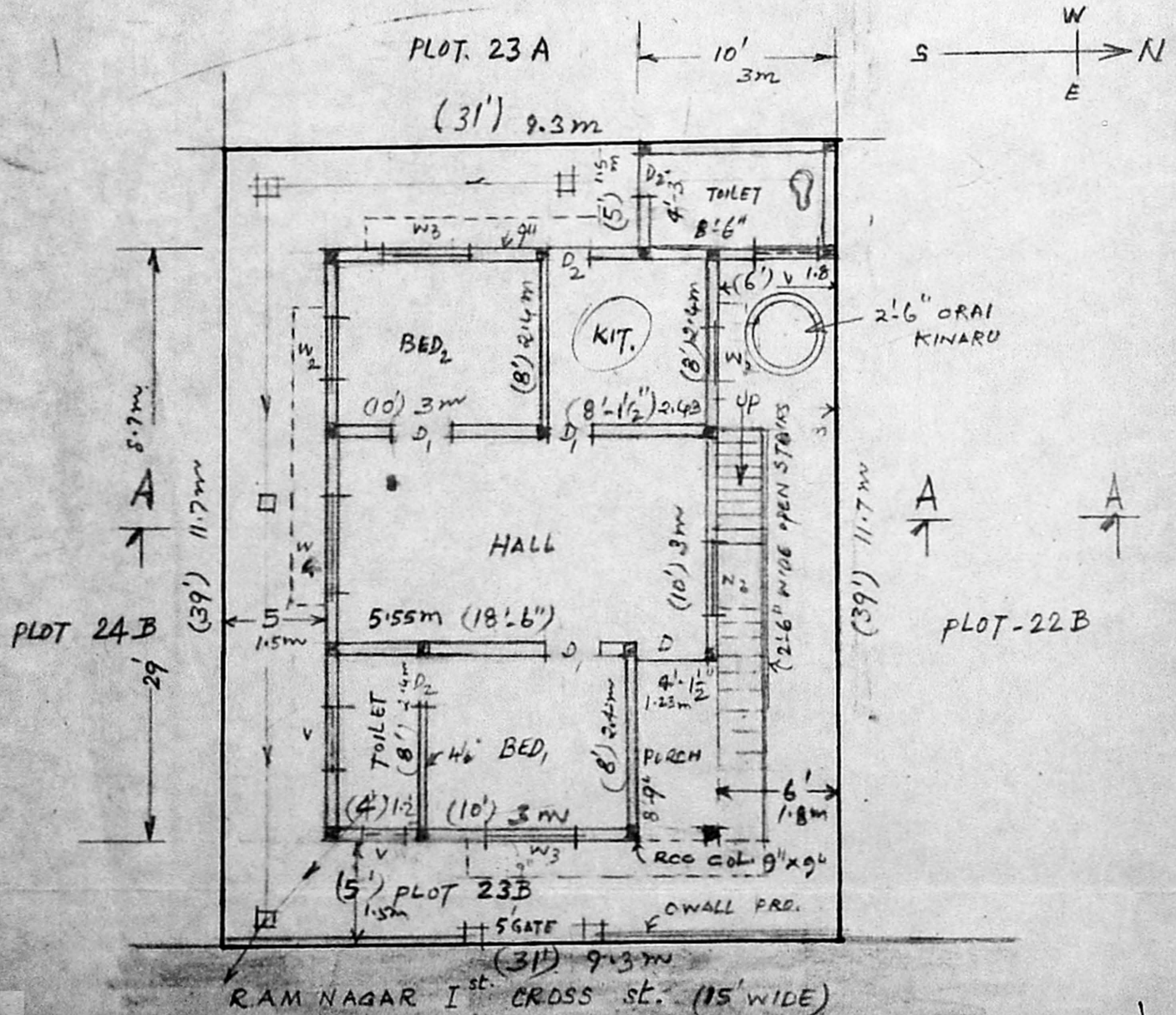

FIRST FLOOR PLAN

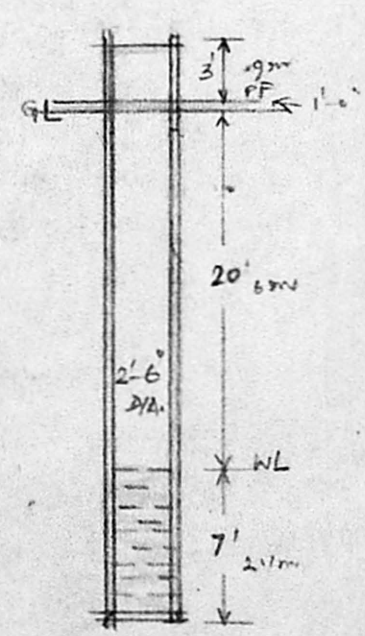

2.6" DIA. DRAI KINARU SEC.

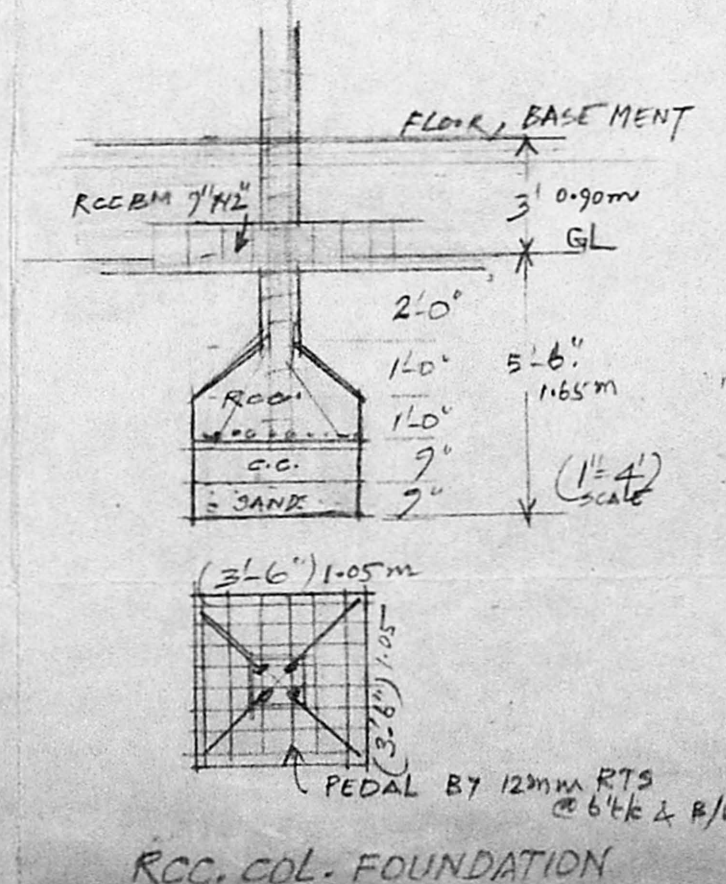

RCC. COL. FOUNDATION

- SPECIFICATIONS**
- RCC COLUMN FOUNDATION
 - BEAM RCC IN 1:2:4 C.C. MIX. OF 3/4" BUN & NECESSARY REINFORCEMENT.
 - BRICKS (3") WORK IN C.M. 1:6 FOR SUPER STRUCTURE
 - RCC SUNSHADE, LINTEL, LOFT, ROOF SLAB ETC. IN 1:2:4 C.C. MIX. PLASTERING 9" IN C.M. 1:4, 1/2" TK. FOR WALLS, 1:3 FOR CEILING.
 - WPC. OVER OPEN TERRACE.
 - COUNTRY WOOD DOORS & WINDOWS PANELLED TYPE
 - D. (3'-6" X 6'-6") 1.05m x 1.95m
 - D₁ (3'-0" X 1'-9.5") 0.90m X 6'-6"
 - D₂ (2'-0" X 6'-0") 0.60m X 1.80m
 - V. (3'-0" X 2'-0") 0.90m X 0.60m.
 - H₂ (3'-0" X 4'-0") 0.90m X 1.20m
 - W₃ (4'-6" X 4'-0") 1.35m X 1.20m
 - W₄ (6'-0" X 4'-0") 1.80m X 1.20m

GF = 29 x 20 = 580 SFT
 FF = 29 x 20 = 580 SFT
 TOTAL PA 1210 SFT
 FA: 477 SFT
 PA: 580 SFT
 FF: 580 SFT
 FS: 121.15 = 1108
 112
 62.90 x 100 = 56.110
 112

J. THOTHADRI.
 Asst. Executive Engineer [Retd]
 Class I Licensd Surveyor Regd. No. 39,
 Corporation of Madras (Phone: 555358)
 No. 28, Venkatachale Naicken Street,
 Old Washermanpet Near Rainy Hospital,
 MADRAS-600 021.
 ENGINEER

S. Nagarajan
 OWNER